TREMOLO

Grande Etude de Concert

PLAYED BY

Mme ADA HEINE.

composed by

L. M. Gottschalk.

15

BOSTON
OLIVER DITSON & CO. 451 WASHINGTON ST
N. YORK. C. H. DITSON & CO. CHICAGO. LYON & HEALY PHILA. J. E. DITSON & CO.
Cinn. *S. Francisco* *Baltimore*
G. D. Newhall & Co *Sherman Hyde & Co.* *Otto Sutro.*

www.gottschalk.fr

A mon eminent et cher ami, Arthur Napoléon

TREMOLO

(GRANDE ETUDE DE CONCERT)

Edited and fingered by John Orth

LOUIS MOREAU GOTTSCHALK
Op. 58

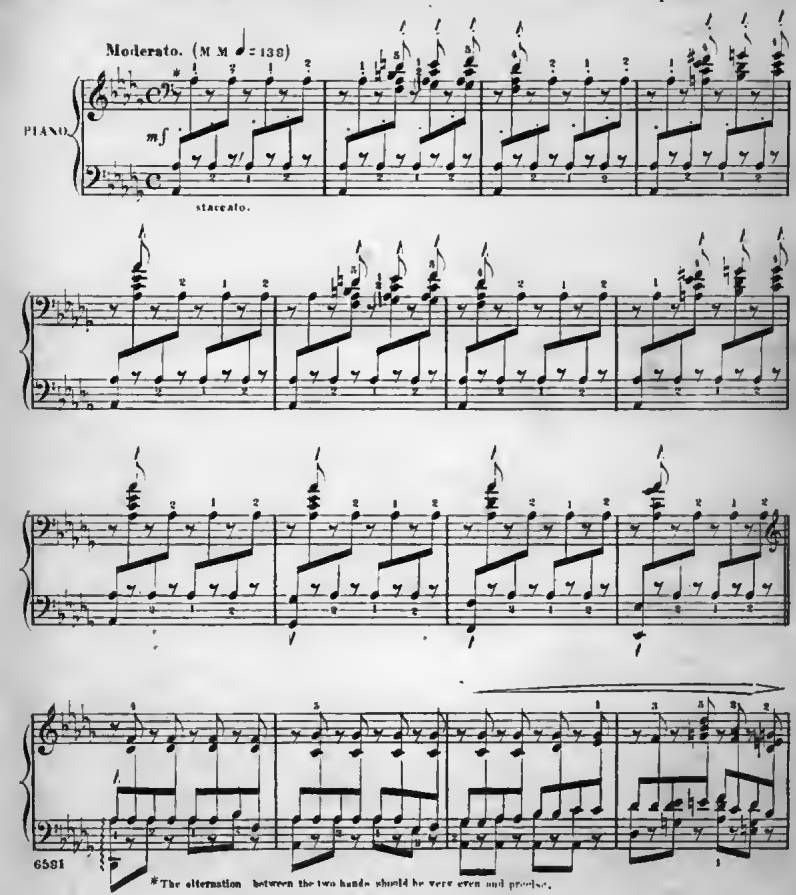

*The alternation between the two hands should be very even and precise.

Copyright MCMXIII by Celestine Louise Gottschalk

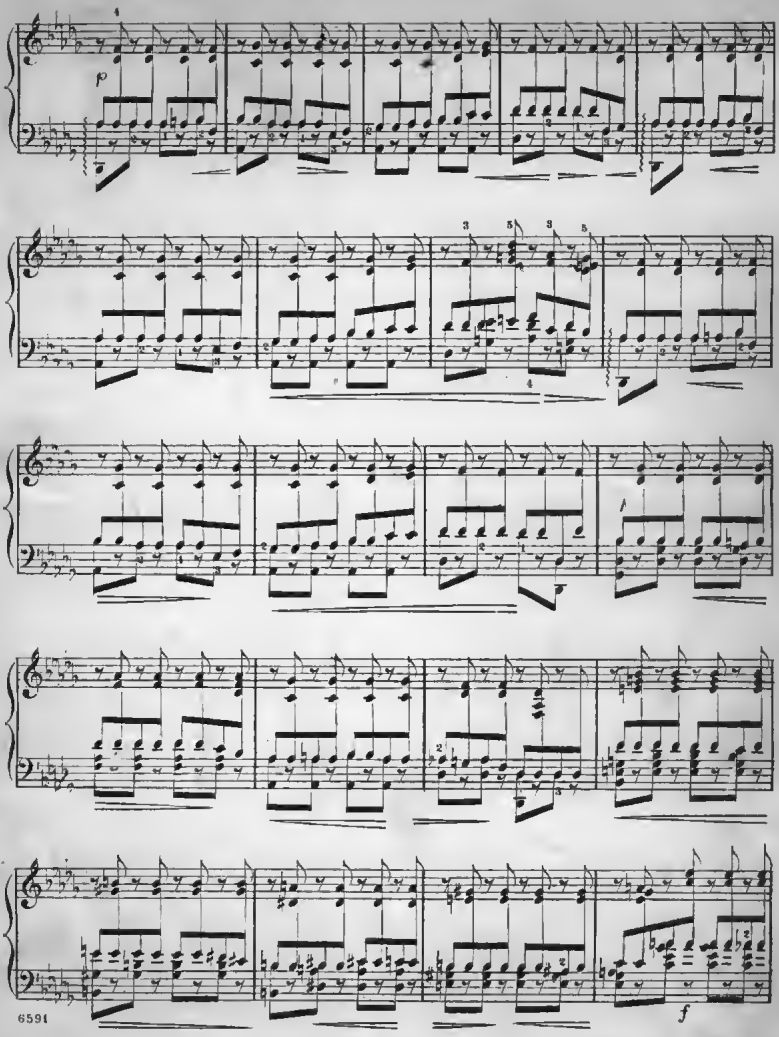
p
f

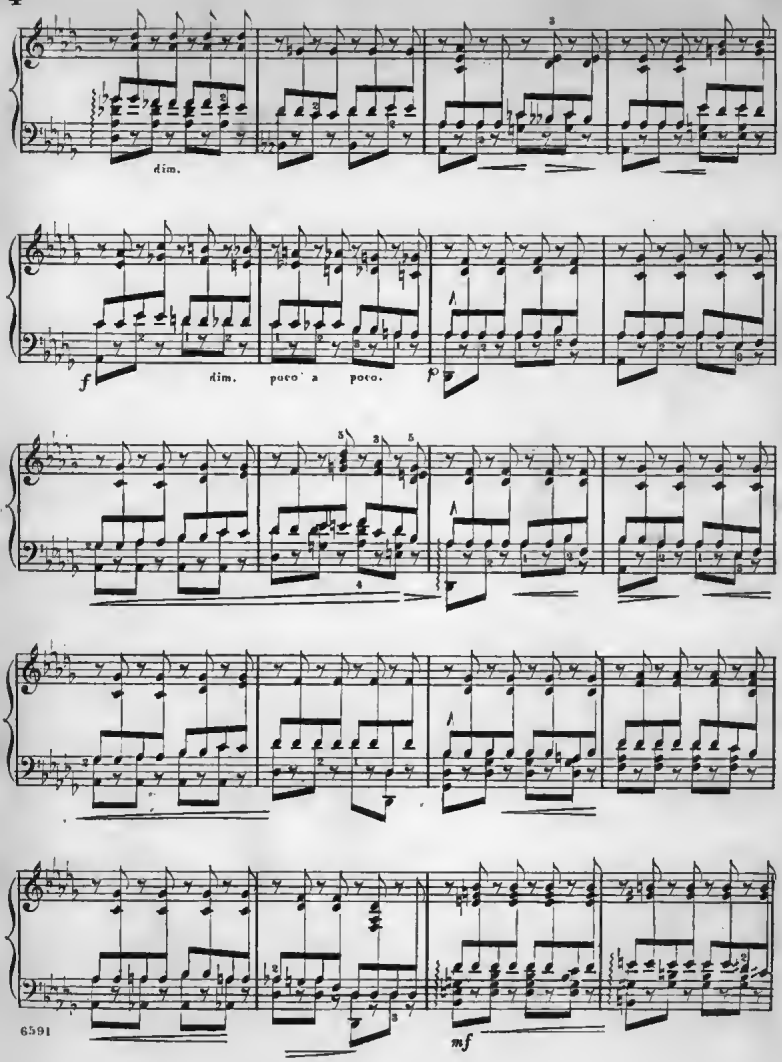
dim.
f
dim.
poco a poco.
p
mf

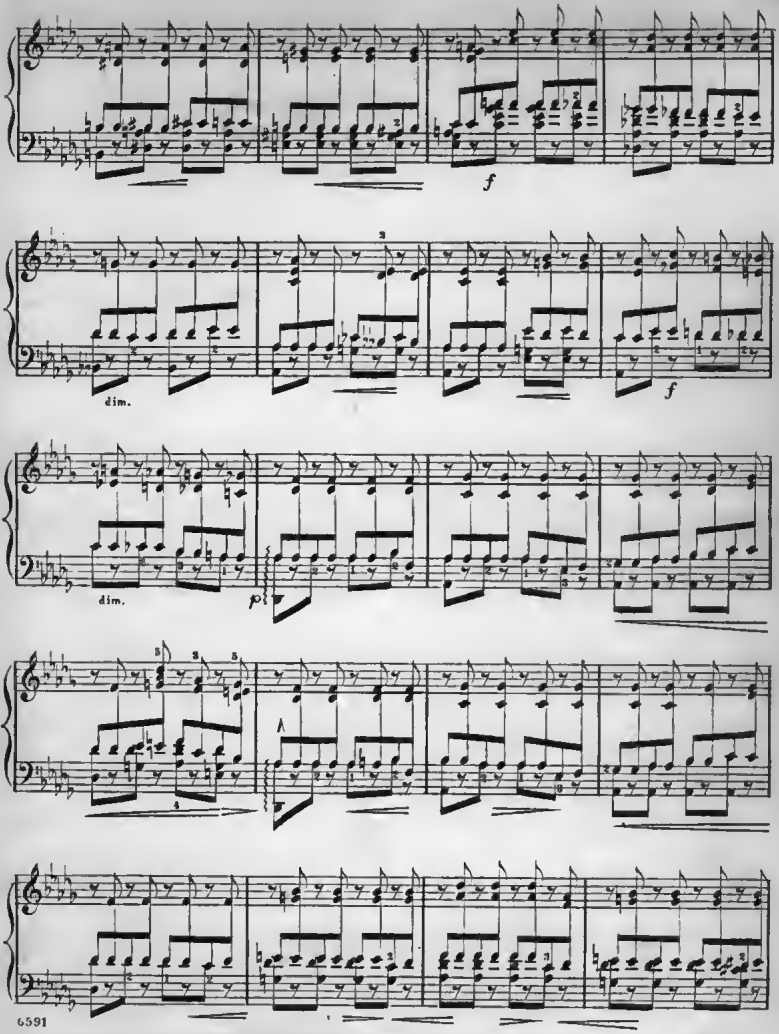
f
dim.
f
dim.
p

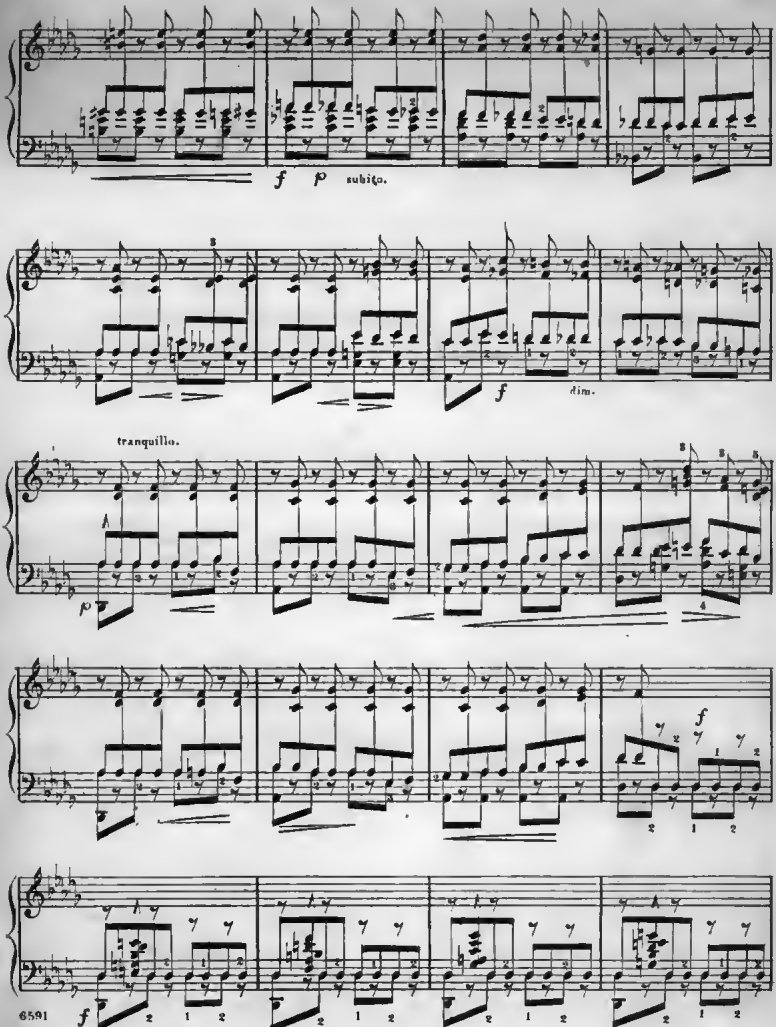
f p subito.
f dim.
tranquillo.
p
f

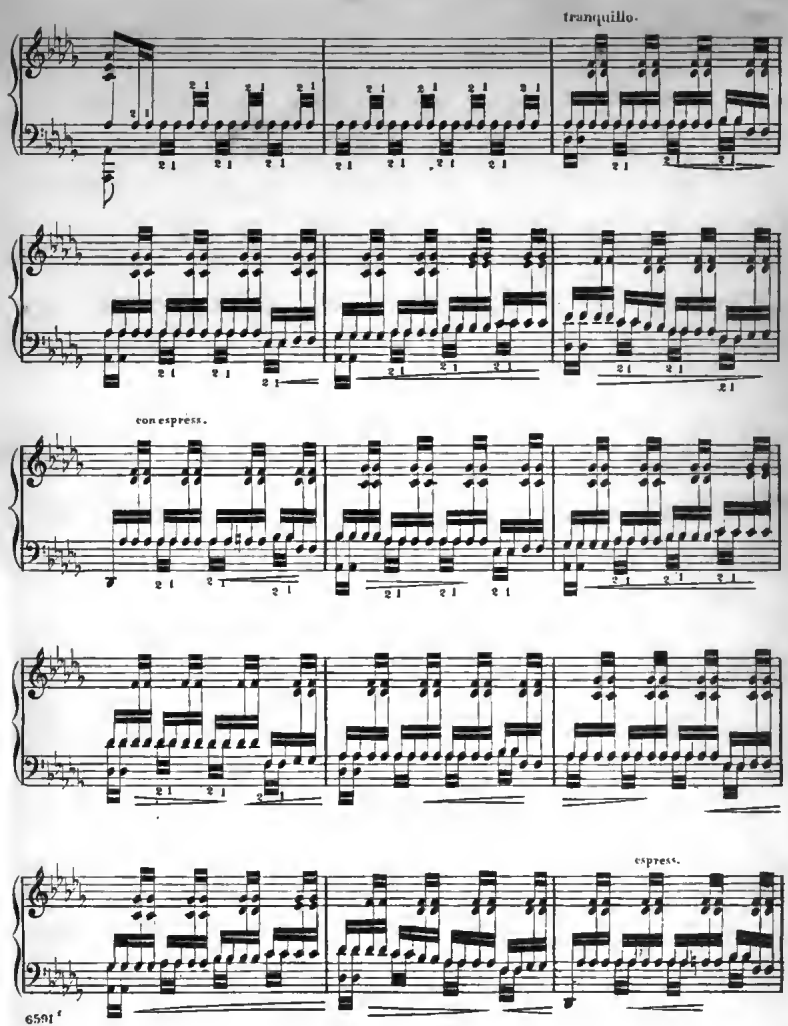
tranquillo.
con espress.
espress.

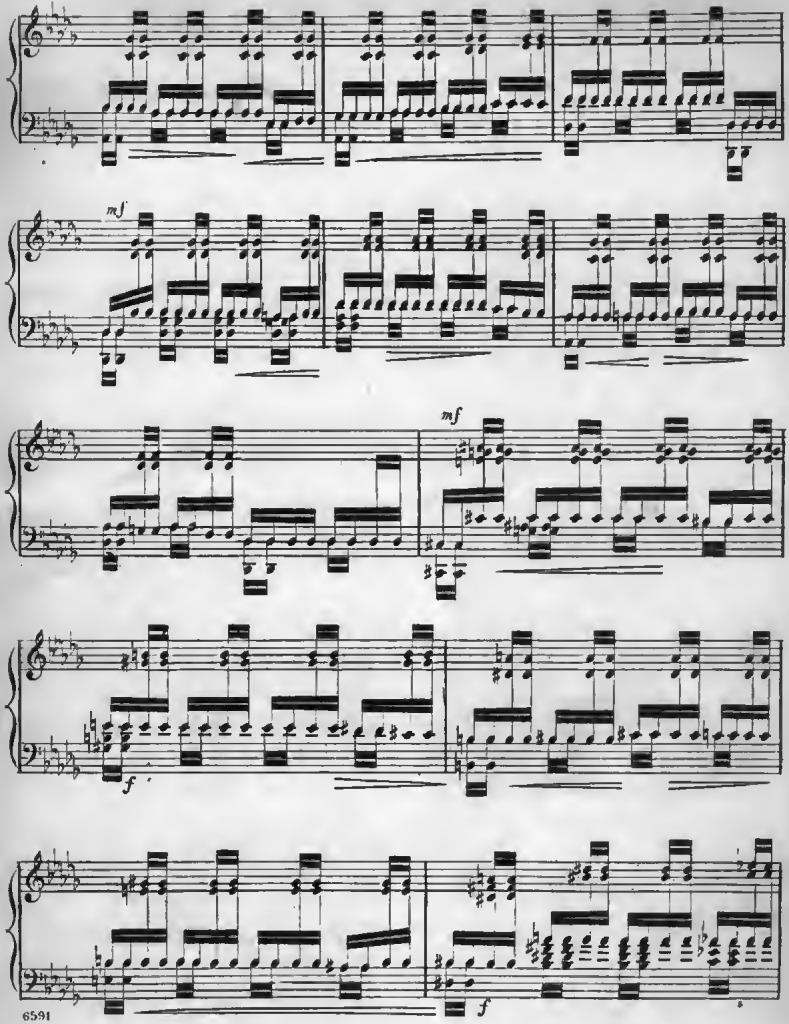
mf
mf
f
f

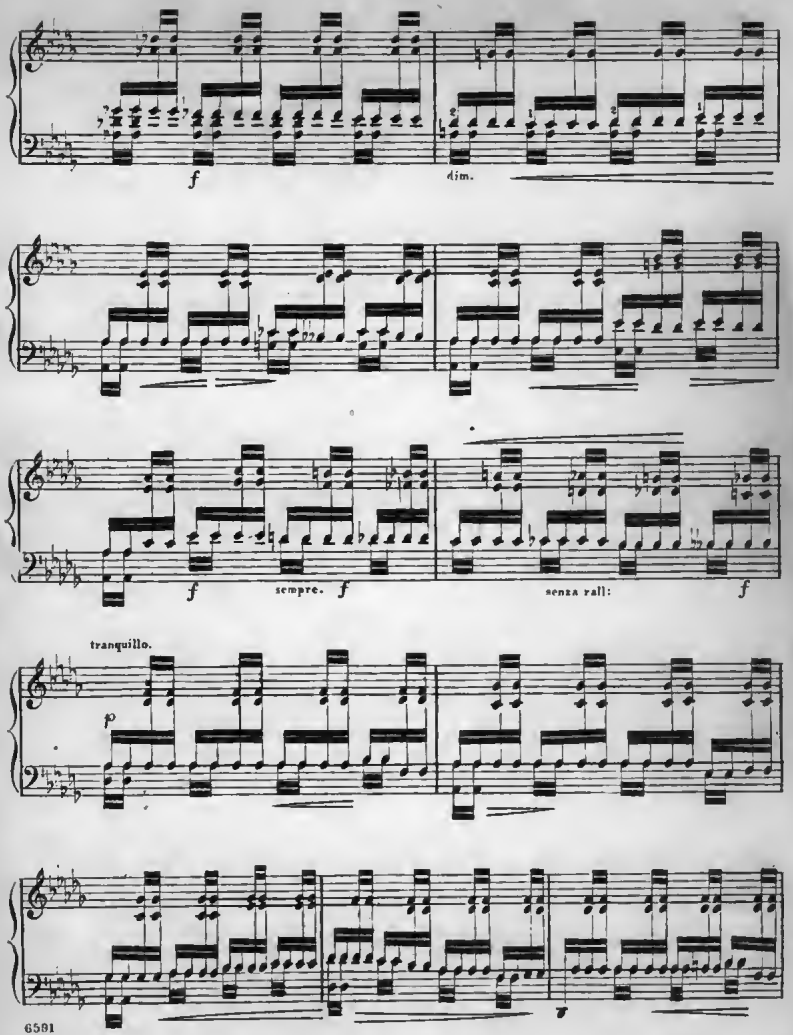
f
dim.
f
sempre. f
senza rall:
f
tranquillo.
p

mf
mf
f
f

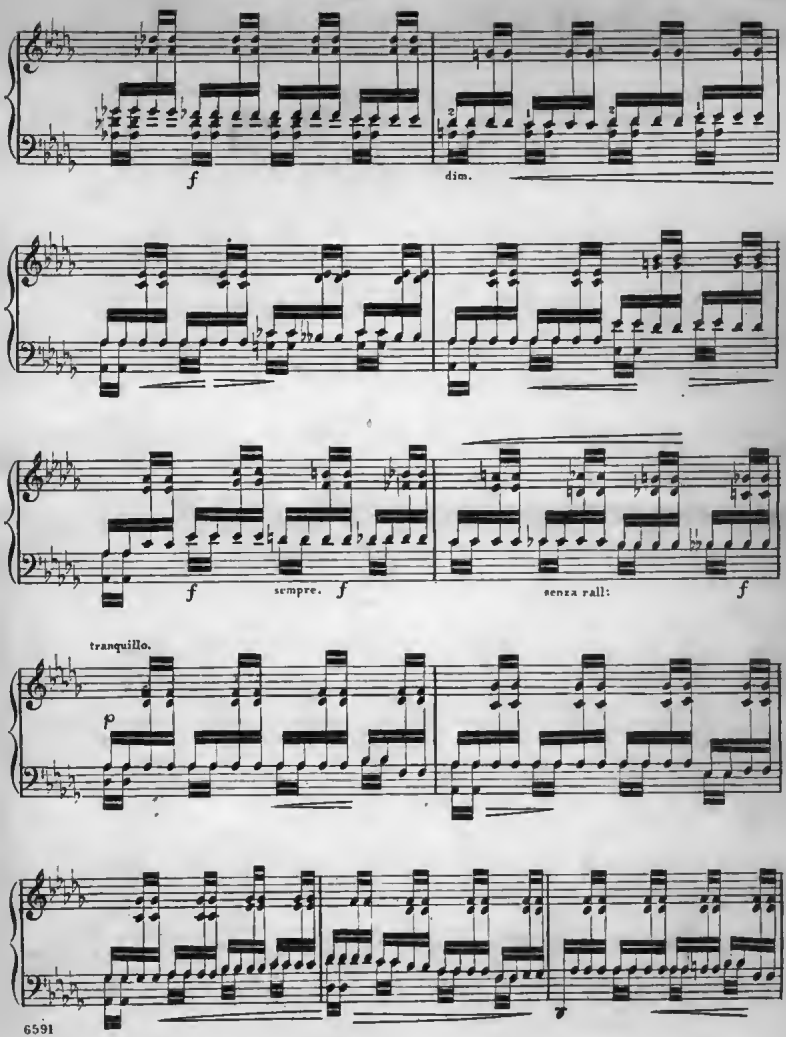
f
dim.
f
sempre. f
senza rall:
f
tranquillo.
p
p

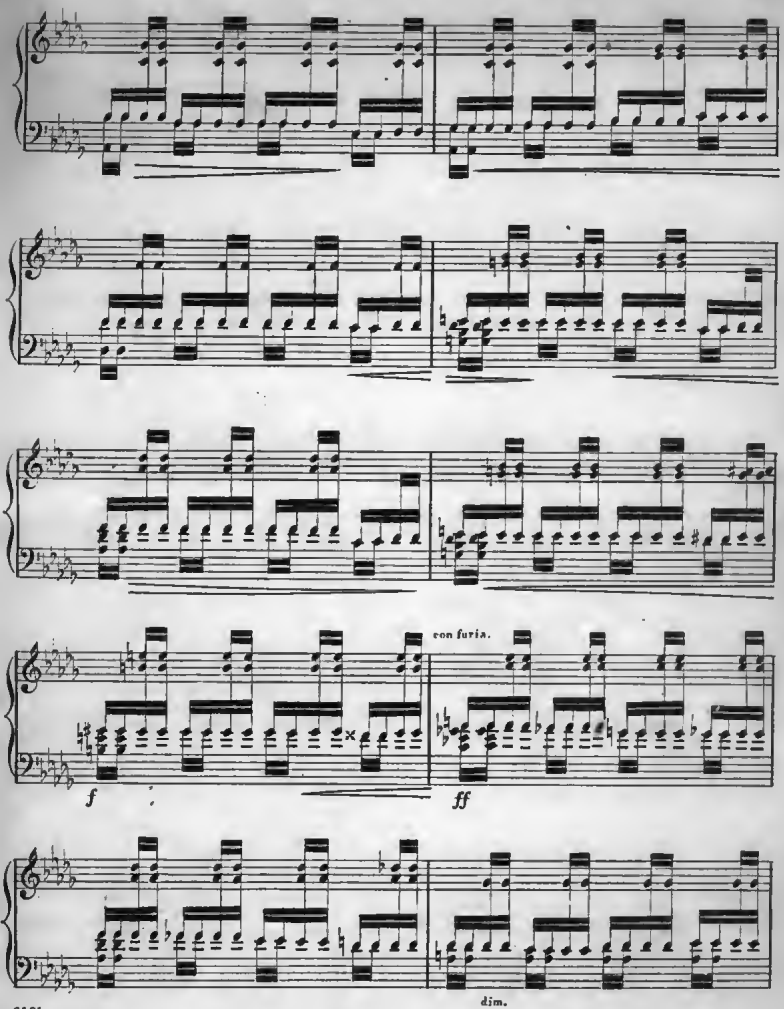
con furia.
f
ff
dim.

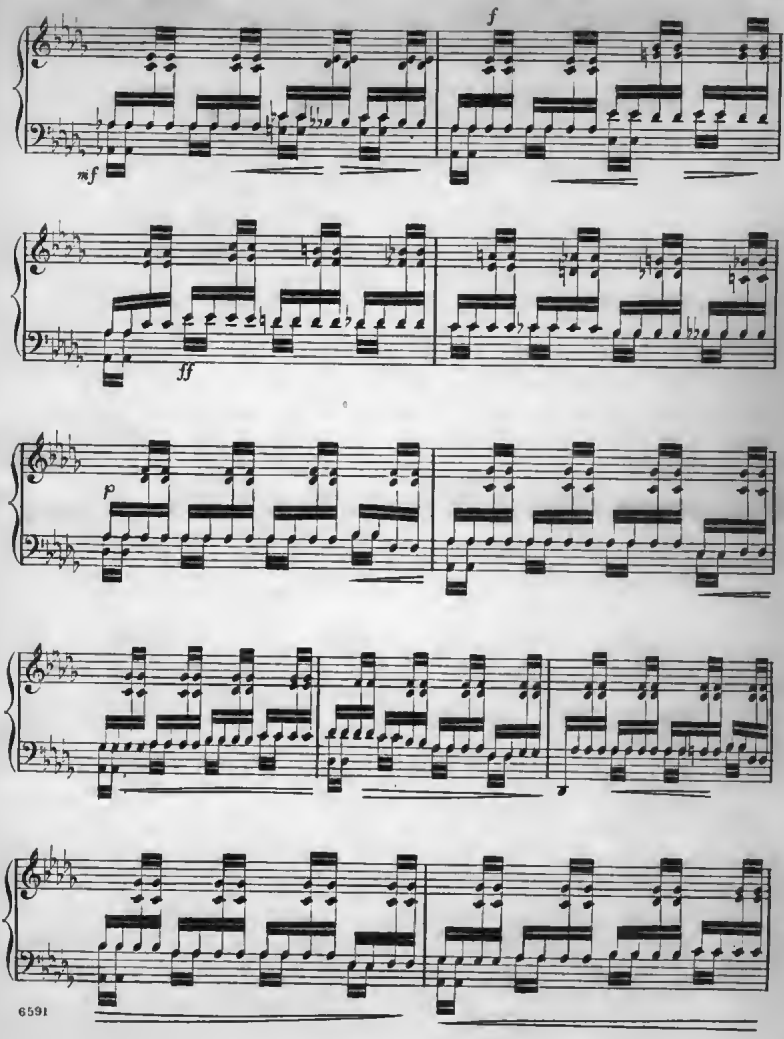
f
mf
ff
p

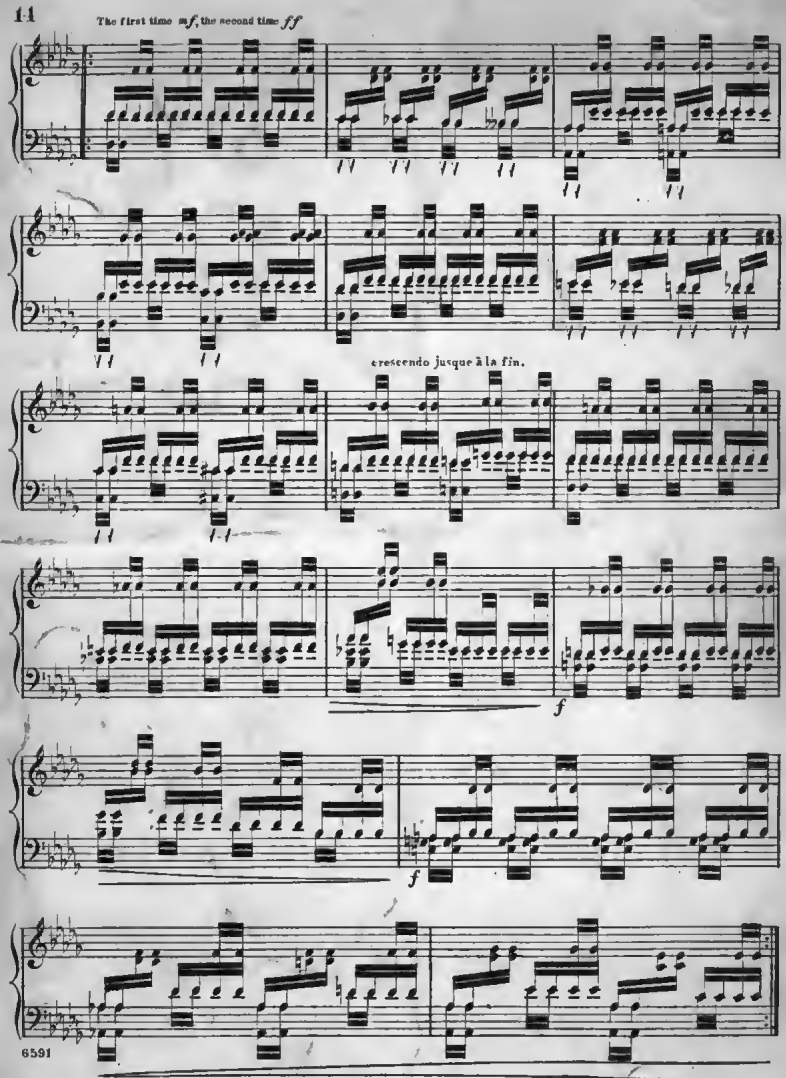
The first time mf, the second time ff
crescendo jusque à la fin.
f
f

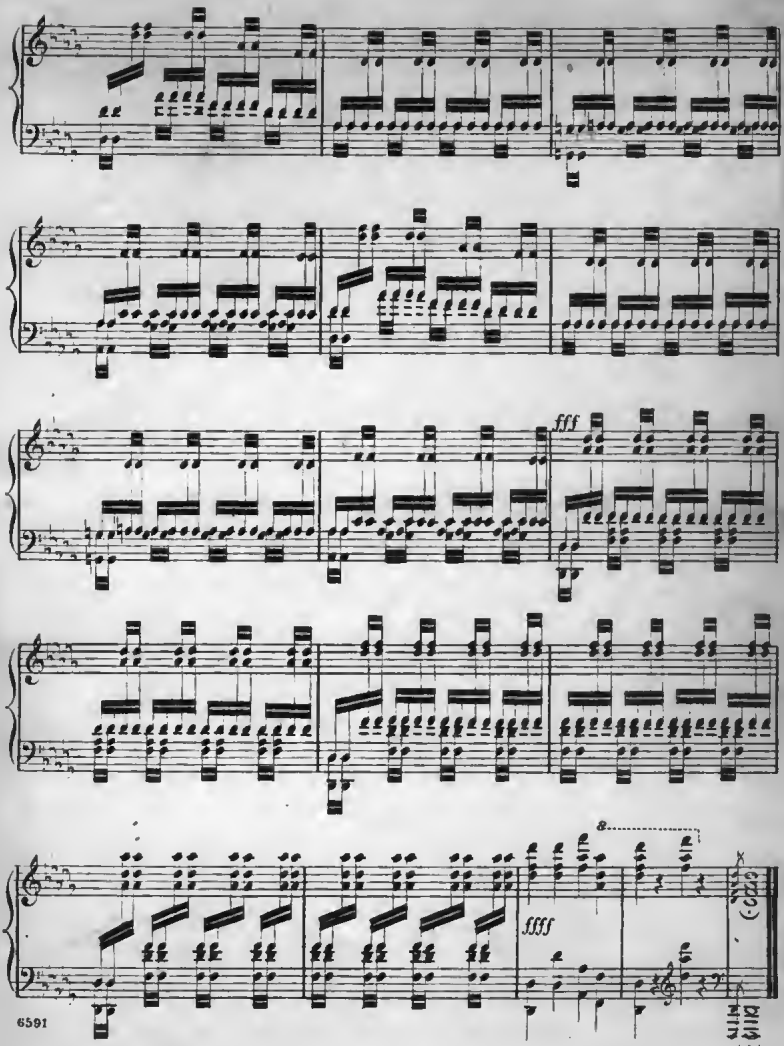
fff
ffff
8